

Kestrel Dene | Fazakerley | Liverpool | L10 7NR

£850 Per Month

Kestrel Dene | Fazakerley
Liverpool | L10 7NR
£850 Per Month

Recently available after a long let is this 3 bedroom semi-detached house located in the popular Fazakerley area of Liverpool with many local shops and great transport links nearby.

- Upon entry to the property, you are greeted with a good-sized hallway area which has the downstairs toilet to the left and leads on to the spacious living space.
- From here you have the modern style kitchen complete with stainless steel oven with electric hob and extractor fan.
- Upstairs we have a generously sized master bedroom and two good sized bedrooms.
- There is a family bathroom upstairs that consists of a shower/bath and is finished with tiled walls and flooring.

- Large 3-bedroom house
- 2 bathrooms
- Gas central heating
- Desirable location with good transport links
- Fitted blinds throughout



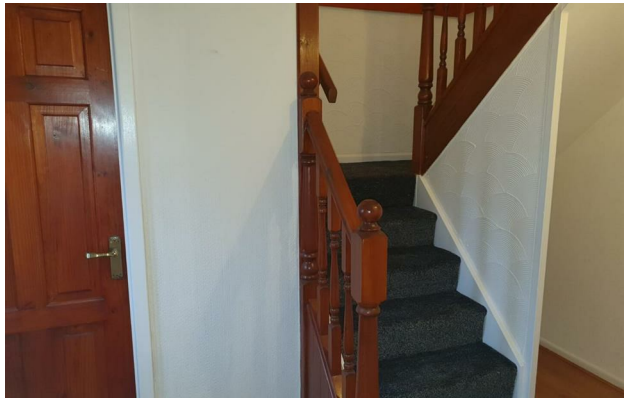

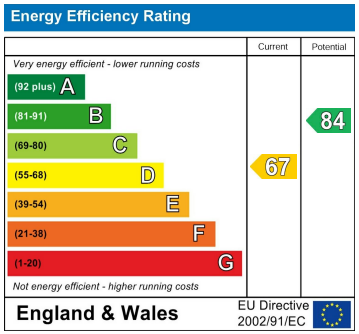

Council Tax Band **A**
EPC Rating **D**

Suite 2, 2nd Floor
Edmund Street
Liverpool
L3 9NY
0151 531 9329
info@amazonmanagementservices.co.uk
www.amazonmanagementservices.co.uk